



MSME TECHNOLOGY CENTER, BHOPAL

Government of India Society
Ministry of Micro, Small and Medium Enterprises



MINISTRY OF MICRO, SMALL & MEDIUM ENTERPRISES
GOVERNMENT OF INDIA

ADMISSION NOTICE FOR NSQF COMPLIANT SHORT TERM COURSES

Applications are invited in the prescribed form for admission in the following short term courses at Acharpura Bhopal / City center Bhopal.



Scan For
Inquiry Form

E-Learning Certification

ONLINE COURSE: AUTOCAD CIVIL (C - CAD)



ELIGIBILITY

Diploma Or Degree In CIVIL
Engineering, Architectural
Engineering



COURSE FEES

REG.FEES - Rs.300/-
TUITION FEES - Rs.4,500/-
+ GST 18% Extra On
Registration Fees & Course
Fees. No tuition fee will be
charged for SC/ST Candidates.



DURATION

72 HRS
3 WEEKS
(4 HRS/DAY)



COURSE CONTENT

Creating Objects
Editing Objects
Layers, Colors & Line Type
Dimensioning & Tolerancing
Blocks, Attributes & X-ref
Layout, Plotting & Printing
3d Modeling

Note: Registrations for the above course is under progress & Registration on first come first serve basis.
New batch will be started from the First & Third Monday of every month for all courses.

❖ **Logon Here :** <https://forms.gle/ePb8UGiu1PbZCjau5> **For Inquiry Form**



CONTACT ON

Log on www.msmechbhopal.org for course details
MSME Technology Centre, Bhopal - City Centre,
FIRST FLOOR, MPLUN BUILDING, 35,
SULTANIYA ROAD, IMAMI GATE,
BHOPAL – 462001. (MP) &

MSME Technology Centre, Bhopal – Acharpura,
Plot No. 259/2, 261, 267/2/1, Industrial Estate,
Special Education Zone, Acharpura Bhopal-462038.
Phone: 0755-2731043/44, 9373161257/58,
E-Mail: msmechbhopal@gmail.com

MSME TECHNOLOGY CENTER BHOPAL

Plot No. 259/2, 261, 267/2/1, Industrial Estate, Special Education Zone, Acharpura Bhopal,
MADHYA PRADESH, India - 462038.



MSME TECHNOLOGY CENTER, BHOPAL

Government of India Society
Ministry of Micro, Small and Medium Enterprises



MINISTRY OF MICRO, SMALL & MEDIUM ENTERPRISES
GOVERNMENT OF INDIA

ADMISSION NOTICE FOR NSQF COMPLIANT SHORT TERM COURSES

Applications are invited in the prescribed form for admission in the following short term courses at Acharpura Bhopal / City center Bhopal.

E-Learning Certification

ONLINE COURSE: AUTOCAD MECH. (M - CAD)



Scan For
Inquiry Form



ELIGIBILITY

Diploma Or Degree In
Mechanical, Production,
Automobile Engineering or
Equivalent.



COURSE FEES

REG.FEES - Rs.300/-
TUITION FEES - Rs.4,500/-
+ **GST 18%** Extra On
Registration Fees & Course
Fees. No tuition fee will be
charged for **SC/ST** Candidates.



DURATION

72 HRS
3 WEEKS
(4 HRS/DAY)



COURSE CONTENT

Creating Objects
Editing Objects
Layers, Colors & Line
Type Dimensioning &
Tolerancing Blocks,
Attributes & X-ref
Layout, Plotting &
Printing 3d Modeling



Note: Registrations for the above course is under progress & Registration on first come first serve basis.
New batch will be started from the First & Third Monday of every month for all courses.

❖ **Logon Here :** <https://forms.gle/ePb8UGiu1PbZCjau5> **For Inquiry Form**



CONTACT ON

Log on www.msmechbhopal.org for course details
MSME Technology Centre, Bhopal - City Centre,
FIRST FLOOR, MPLUN BUILDING, 35,
SULTANIYA ROAD, IMAMI GATE,
BHOPAL – 462001. (MP) &

MSME Technology Centre, Bhopal – Acharpura,
Plot No. 259/2, 261, 267/2/1, Industrial Estate,
Special Education Zone, Acharpura Bhopal-462038.
Phone: 0755-2731043/44, 9373161257/58,
E-Mail: msmechbhopal@gmail.com

MSME TECHNOLOGY CENTER BHOPAL

Plot No. 259/2, 261, 267/2/1, Industrial Estate, Special Education Zone, Acharpura Bhopal,
MADHYA PRADESH, India - 462038.



MSME TECHNOLOGY CENTER, BHOPAL

Government of India Society
Ministry of Micro, Small and Medium Enterprises



MINISTRY OF MICRO, SMALL & MEDIUM ENTERPRISES
GOVERNMENT OF INDIA

ADMISSION NOTICE FOR ONLINE COURSES

Applications are invited in the prescribed form for admission in the following online courses at Acharpura Bhopal / City center Bhopal.

E-Learning Certification Course On **ONLINE COURSE : C/C++ PROGRAMMING**



Scan For
Inquiry Form



ELIGIBILITY

Diploma Or Degree In Computer, IT, Electronics, Electrical, Engineering or Equivalent. OR
B.Sc. / M.Sc. Electronics, Computer Science or Equivalent.

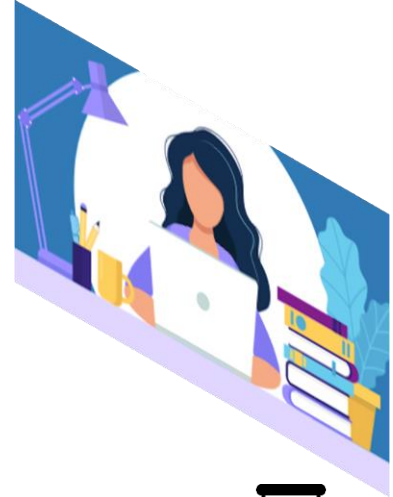

DURATION

One Week (2 HRS/DAY)



COURSE CONTENT

Introduction to C, Program Structure In C, Data Types, Variables & Operators, Functions, Loops, Array & Pointers, Beginning With C++, Tokens ,Expressions & Control Structures, Functions In C++,Classes And Objects, Data Encapsulation & Abstraction, Inheritance.



COURSE FEES

500/- Only
+ GST 18% Extra On Course Fees.

Note: Registrations for the above course is under progress & Registration on first come first serve basis. New batch will be started from the First & Third Monday of every month for all courses.

❖ **Ligon Here :** <https://forms.gle/ePb8UGiu1PbZCjau5> **For Inquiry Form**



CONTACT ON

Log on www.msmechbhopal.org for course details
MSME Technology Centre, Bhopal - City Centre,
FIRST FLOOR,MPLUN BUILDING,35,
SULTANIYA ROAD, IMAMI GATE,
BHOPAL – 462001. (MP) &

MSME Technology Centre, Bhopal – Acharpura,
Plot No. 259/2, 261, 267/2/1, Industrial Estate,
Special Education Zone, Acharpura Bhopal-462038.
Phone: 0755-2731043/44, 9373161257/58,
E-Mail: msmechbhopal@gmail.com

MSME TECHNOLOGY CENTER BHOPAL

Plot No. 259/2, 261, 267/2/1, Industrial Estate, Special Education Zone, Acharpura Bhopal,
MADHYA PRADESH, India - 462038.



MSME TECHNOLOGY CENTER, BHOPAL

Government of India Society
Ministry of Micro, Small and Medium Enterprises



MINISTRY OF MICRO, SMALL & MEDIUM ENTERPRISES
GOVERNMENT OF INDIA

ADMISSION NOTICE FOR NSQF COMPLIANT SHORT TERM COURSES

Applications are invited in the prescribed form for admission in the following short term courses at Acharpura Bhopal / City center Bhopal.

E-Learning Certification

ONLINE COURSE: ELECTRICAL CAD (E - CAD)



Scan For
Inquiry Form



DURATION

72 HRS
3 WEEKS
(4 HRS/DAY)



ELIGIBILITY

Diploma Or Degree In
Electrical, Instrumentation,
Electronics, Mechatronics
Engineering or Equivalent.



COURSE FEES

REG.FEES - Rs.300/-
TUITION FEES - Rs.4,500/-
+ GST 18% Extra On
Registration Fees & Course
Fees. No tuition fee will be
charged for **SC/ST** Candidates.



COURSE CONTENT

AutoCAD & Coordinate
System, Array, Mirror,
Copy, Move, Inserting
Components, Wire &
Ladders, Trim,
Parent- Child Comp.,
Multiple Wire Bus & Edit
Component, Component
Alignment, Alignment,
Attributes, Scoot.

Note: Registrations for the above course is under progress & Registration on first come first serve basis.
New batch will be started from the First & Third Monday of every month for all courses.

❖ **Logon Here :** <https://forms.gle/ePb8UGiu1PbZCjau5> **For Inquiry Form**



CONTACT ON

Log on www.msmechbhopal.org for course details
MSME Technology Centre, Bhopal - City Centre,
FIRST FLOOR, MPLUN BUILDING, 35,
SULTANIYA ROAD, IMAMI GATE,
BHOPAL – 462001. (MP) &

MSME Technology Centre, Bhopal – Acharpura,
Plot No. 259/2, 261, 267/2/1, Industrial Estate,
Special Education Zone, Acharpura Bhopal-462038.
Phone: 0755-2731043/44, 9373161257/58,
E-Mail: msmechbhopal@gmail.com

MSME TECHNOLOGY CENTER BHOPAL

Plot No. 259/2, 261, 267/2/1, Industrial Estate, Special Education Zone, Acharpura Bhopal,
MADHYA PRADESH, India - 462038.



MSME TECHNOLOGY CENTER, BHOPAL

Government of India Society
Ministry of Micro, Small and Medium Enterprises



MINISTRY OF MICRO, SMALL & MEDIUM ENTERPRISES
GOVERNMENT OF INDIA

ADMISSION NOTICE FOR ONLINE COURSES

Applications are invited in the prescribed form for admission in the following online courses at Acharpura Bhopal / City center Bhopal.



Scan For
Inquiry Form



ELIGIBILITY

Diploma Or Degree In Mechanical, Automobile, Production, Engineering or Equivalent. OR I.T.I In Machinist, Tool & Die Maker or Equivalent

E-Learning Certification Course On

GEOMETRIC DIMENSIONING & TOLERANCING



DURATION

Two Days (4 HRS/DAY)

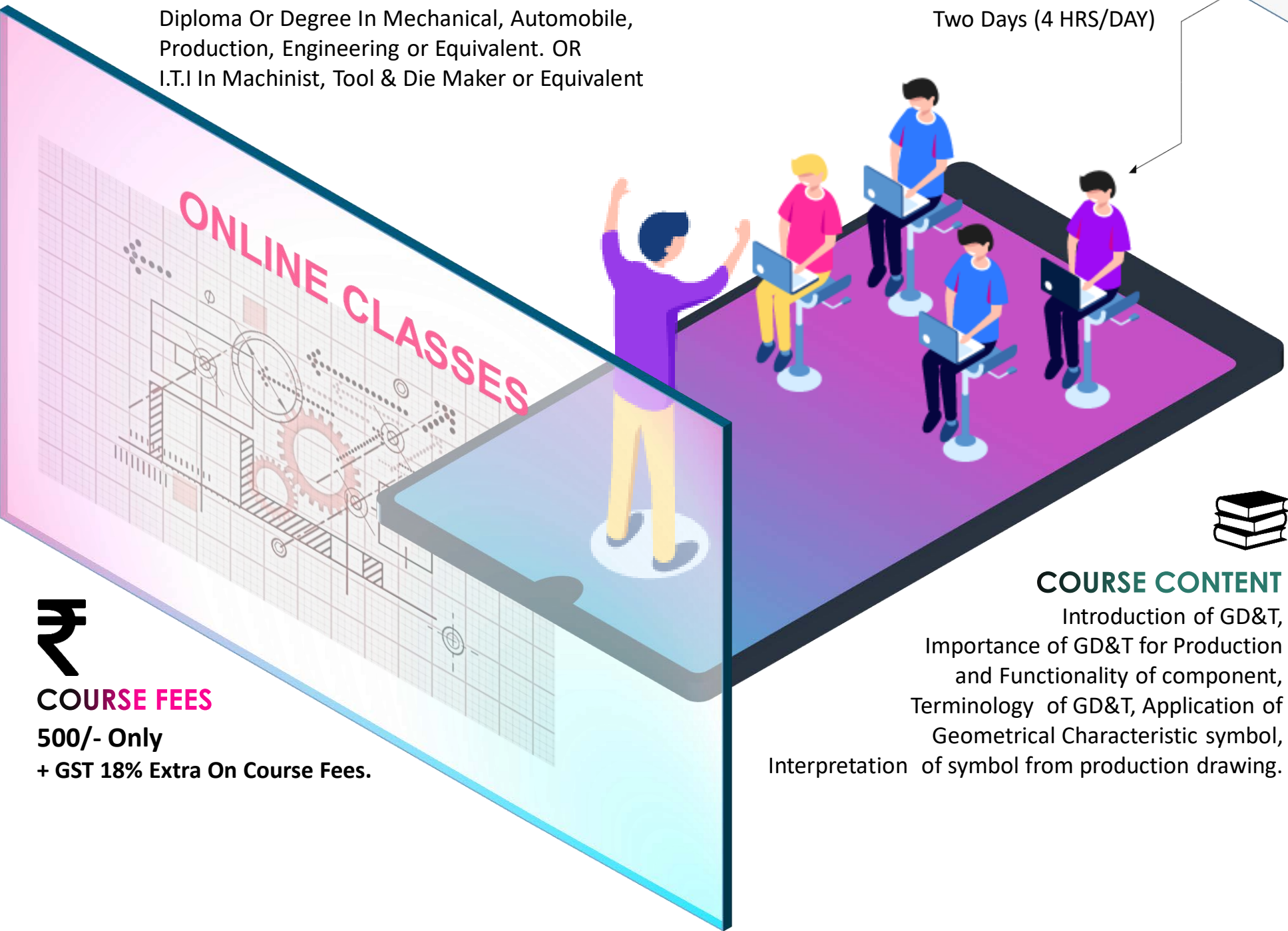
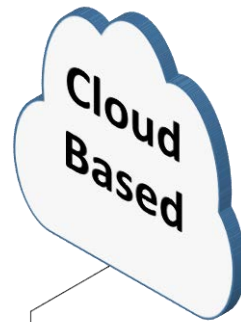

COURSE FEES

500/- Only
+ GST 18% Extra On Course Fees.



COURSE CONTENT

Introduction of GD&T, Importance of GD&T for Production and Functionality of component, Terminology of GD&T, Application of Geometrical Characteristic symbol, Interpretation of symbol from production drawing.

Note: Registrations for the above course is under progress & Registration on first come first serve basis.

New batch will be started from the First & Third Monday of every month for all courses.



Log on www.msmetchhopal.org for course details
MSME Technology Centre, Bhopal - City Centre,
FIRST FLOOR, MPLUN BUILDING, 35,
SULTANIYA ROAD, IMAMI GATE,
BHOPAL – 462001. (MP) &

MSME Technology Centre, Bhopal – Acharpura,
Plot No. 259/2, 261, 267/2/1, Industrial Estate,
Special Education Zone, Acharpura Bhopal-462038.
Phone: 0755-2731043/44, 9373161257/58,
E-Mail: msmetchhopal@gmail.com

❖ **Logon Here :** <https://forms.gle/ePb8UGiu1PbZCjau5> **For Inquiry Form**

MSME TECHNOLOGY CENTER BHOPAL

Plot No. 259/2, 261, 267/2/1, Industrial Estate, Special Education Zone, Acharpura Bhopal,
MADHYA PRADESH, India - 462038.



MSME TECHNOLOGY CENTER, BHOPAL

Government of India Society
Ministry of Micro, Small and Medium Enterprises



MINISTRY OF MICRO, SMALL & MEDIUM ENTERPRISES
GOVERNMENT OF INDIA

ADMISSION NOTICE FOR NSQF COMPLIANT SHORT TERM COURSES

Applications are invited in the prescribed form for admission in the following short term courses at Acharpura Bhopal / City center Bhopal.

E-Learning Certification

ONLINE COURSE : PLC - PROGRAMMING



Scan For
Inquiry Form



ELIGIBILITY

Diploma Or Degree In
Electrical, Instrumentation,
Electronics, Mechatronics
Engineering or Equivalent.



COURSE FEES

REG.FEES - Rs.300/-
TUITION FEES - Rs.8,000/-
+ GST 18% Extra On
Registration Fees & Course
Fees. No tuition fee will be
charged for SC/ST Candidates.

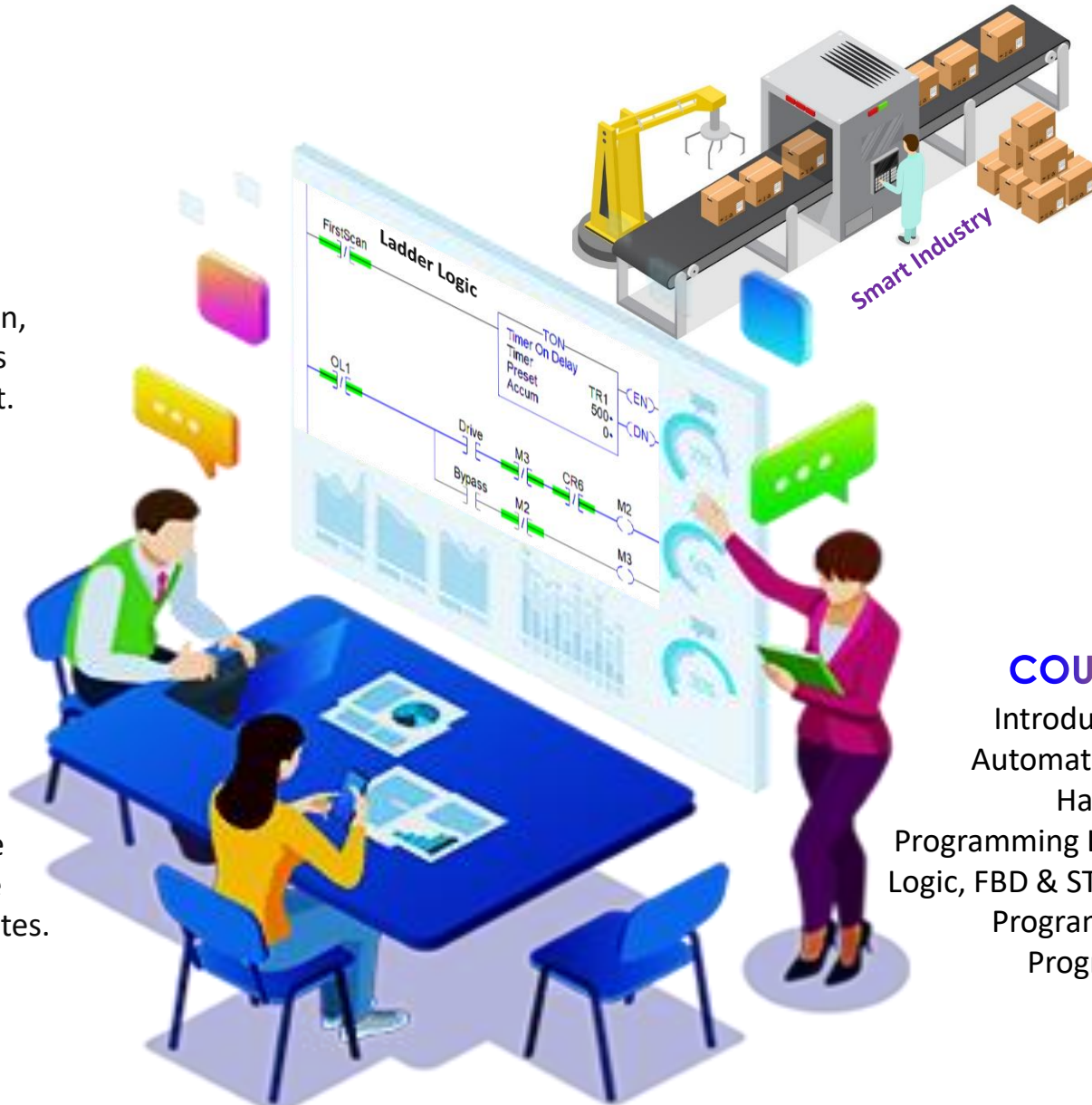

DURATION

96 HRS
4 WEEKS
(4 HRS/DAY)



COURSE CONTENT

Introduction Of Industrial
Automation, Details Of PLC
Hardware (Siemens),
Programming Languages: Ladder
Logic, FBD & STL Downloading Of
Programs, Interfacing PLC
Programs & Simulation

Note: Registrations for the above course is under progress & Registration on first come first serve basis.
New batch will be started from the First & Third Monday of every month for all courses.

❖ Logon Here : <https://forms.gle/ePb8UGiu1PbZCjau5> For Inquiry Form



CONTACT ON

Log on www.msmechbhopal.org for course details
MSME Technology Centre, Bhopal - City Centre,
FIRST FLOOR, MPLUN BUILDING, 35,
SULTANIYA ROAD, IMAMI GATE,
BHOPAL – 462001. (MP) &

MSME Technology Centre, Bhopal – Acharpura,
Plot No. 259/2, 261, 267/2/1, Industrial Estate,
Special Education Zone, Acharpura Bhopal-462038.
Phone: 0755-2731043/44, 9373161257/58,
E-Mail: msmechbhopal@gmail.com

MSME TECHNOLOGY CENTER BHOPAL

Plot No. 259/2, 261, 267/2/1, Industrial Estate, Special Education Zone, Acharpura Bhopal,
MADHYA PRADESH, India - 462038.



MSME TECHNOLOGY CENTER, BHOPAL

Government of India Society
Ministry of Micro, Small and Medium Enterprises



MINISTRY OF MICRO, SMALL & MEDIUM ENTERPRISES
GOVERNMENT OF INDIA

ADMISSION NOTICE FOR ONLINE COURSES

Applications are invited in the prescribed form for admission in the following online courses at Acharpura Bhopal / City center Bhopal.



Scan For
Inquiry Form

E-Learning Certification Course On PRESS TOOL DESIGN

ELIGIBILITY

Diploma Or Degree In Mechanical, Automobile, Production, Engineering or Equivalent. OR I.T.I In Machinist, Tool & Die Maker or Equivalent

DURATION

Two Days (4 HRS/DAY)



COURSE FEES

500/- Only
+ GST 18% Extra On Course Fees.

COURSE CONTENT

Press Tool- Concept of Tooling, Different Type of Tooling, Introduction of Tooling Industries, Type of Press tool, operation of press tool, nomenclature of tooling elements, Basic calculation of press tool design for cutting operation & their design consideration

Note: Registrations for the above course is under progress & Registration on first come first serve basis.
New batch will be started from the First & Third Monday of every month for all courses.

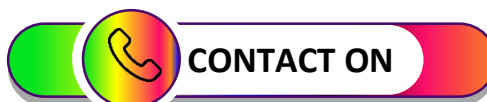

Log on www.msmechbhopal.org for course details
MSME Technology Centre, Bhopal - City Centre,
FIRST FLOOR, MPLUN BUILDING, 35,
SULTANIYA ROAD, IMAMI GATE,
BHOPAL – 462001. (MP) &

MSME Technology Centre, Bhopal – Acharpura,
Plot No. 259/2, 261, 267/2/1, Industrial Estate,
Special Education Zone, Acharpura Bhopal-462038.
Phone: 0755-2731043/44, 9373161257/58,
E-Mail: msmechbhopal@gmail.com

❖ Logon Here : <https://forms.gle/ePb8UGiu1PbZCjau5> For Inquiry Form

MSME TECHNOLOGY CENTER BHOPAL

Plot No. 259/2, 261, 267/2/1, Industrial Estate, Special Education Zone, Acharpura Bhopal,
MADHYA PRADESH, India - 462038.



MSME TECHNOLOGY CENTER, BHOPAL

Government of India Society
Ministry of Micro, Small and Medium Enterprises



MINISTRY OF MICRO, SMALL & MEDIUM ENTERPRISES
GOVERNMENT OF INDIA

ADMISSION NOTICE FOR NSQF COMPLIANT SHORT TERM COURSES

Applications are invited in the prescribed form for admission in the following short term courses at Acharpura Bhopal / City center Bhopal.



Scan For
Inquiry Form

E-Learning Certification

ONLINE COURSE: SUPERVISORY CONTROL & DATA ACQUISITION (SCADA)



ELIGIBILITY

Diploma Or Degree In
Electrical, Instrumentation,
Electronics, Mechatronics
Engineering or Equivalent.



COURSE FEES

REG.FEES - Rs.300/-
TUITION FEES - Rs.8,000/-
+ GST 18% Extra On
Registration Fees & Course
Fees. No tuition fee will be
charged for SC/ST Candidates.



DURATION

96 HRS
4 WEEKS
(4 HRS/DAY)



COURSE CONTENT

Introduction Of Industrial
Automation, Creating A
New SCADA Application,
Details Of Process Tags &
Internal Tags, Live Practice:
Creating An Industrial Process
Control Window With All
Applications.

Note: Registrations for the above course is under progress & Registration on first come first serve basis.
New batch will be started from the First & Third Monday of every month for all courses.

❖ **Logon Here :** <https://forms.gle/ePb8UGiu1PbZCjau5> **For Inquiry Form**

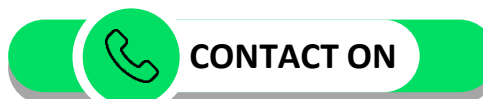

Log on www.msmechbhopal.org for course details
MSME Technology Centre, Bhopal - City Centre,
FIRST FLOOR, MPLUN BUILDING, 35,
SULTANIYA ROAD, IMAMI GATE,
BHOPAL – 462001. (MP) &

MSME Technology Centre, Bhopal – Acharpura,
Plot No. 259/2, 261, 267/2/1, Industrial Estate,
Special Education Zone, Acharpura Bhopal-462038.
Phone: 0755-2731043/44, 9373161257/58,
E-Mail: msmechbhopal@gmail.com

MSME TECHNOLOGY CENTER BHOPAL

Plot No. 259/2, 261, 267/2/1, Industrial Estate, Special Education Zone, Acharpura Bhopal,
MADHYA PRADESH, India - 462038.